

PLAN SHOWING THE PROPOSED RESIDENTIAL BUILDING AT PLOT No. 4-PART, OLD DOOR NO. 18, NEW DOOR NO. 14, COMPRISED IN R.S.NO.-58/6, 58/2, BLOCK NO. 10, OF PORTION "A" MADHAVARAM HIGH ROAD, IIND LANE, SHANTHI NAGAR, SEMBIUM VILLAGE, PERAMBUR, CHENNAI - 11. SUB - DIVISION APPD VIDE D4/611/05, DT: 27/06/05 SCALE : 1"=8'0"(1:100)

AREA STATEMENT

	SQ.FT.	SQ.MT.	SCHEDULE OF JOINERY		
PLOT AREA	1430.00	132.85	MD DOOR	3'3"x7'0"	1.00X2.13
PARKING	186.43	17.32	D1 DOOR	3'0"x7'0"	0.91X2.13
GROUND FLOOR	531.98	49.44	D2 DOOR	2'6"x7'0"	0.76X2.13
FIRST FLOOR	718.41	66.77	W WINDOW	5'0"x4'6"	1.52X1.37
SECOND FLOOR(PART)	201.15	18.69	W1 WINDOW	4'0"x4'6"	1.22X1.37
TOTAL	1451.54	134.90	W2 WINDOW	3'0"x4'6"	0.91X1.37
HEAD ROOM	106.87	9.93	J JOLLY	5'0"x4'6"	1.52X1.37
PLOT COVERAGE	50.23%	< 65%	V VENTILATOR	3'0"x2'0"	0.91X0.61
F.S.I.	1.01	< 1.50			

COLOUR INDEX

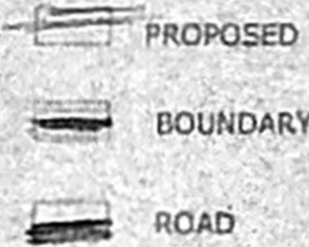

OWNER SIGNATURE

செ. ராமா ப்ரஹு
சாள் 28-3-06
LICENSED SURVEYOR

S. RAMA PRABHU
CONSULTING ENGINEER
LICENSED SURVEYOR
Regd. No. 91/2002/2003
CORPORATION OF CHENNAI
AMBATTUR & MADHAVARAM MUNICIPALITY
H.O. 3/5, Hind MAIN ROAD, R.A. PURAM, CHENNAI
B.O. 10340, P.M. ROAD, PERAMBUR, CHENNAI

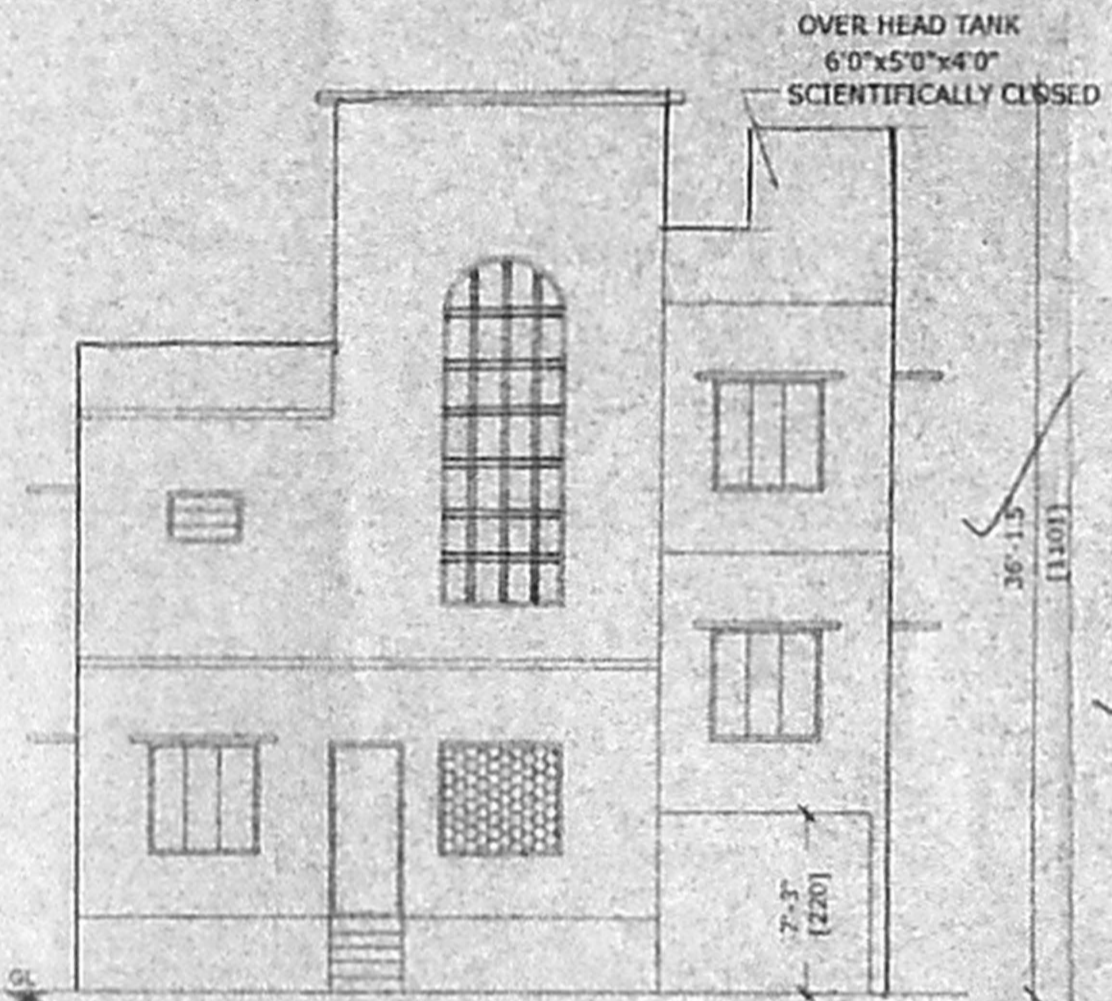

ELEVATION

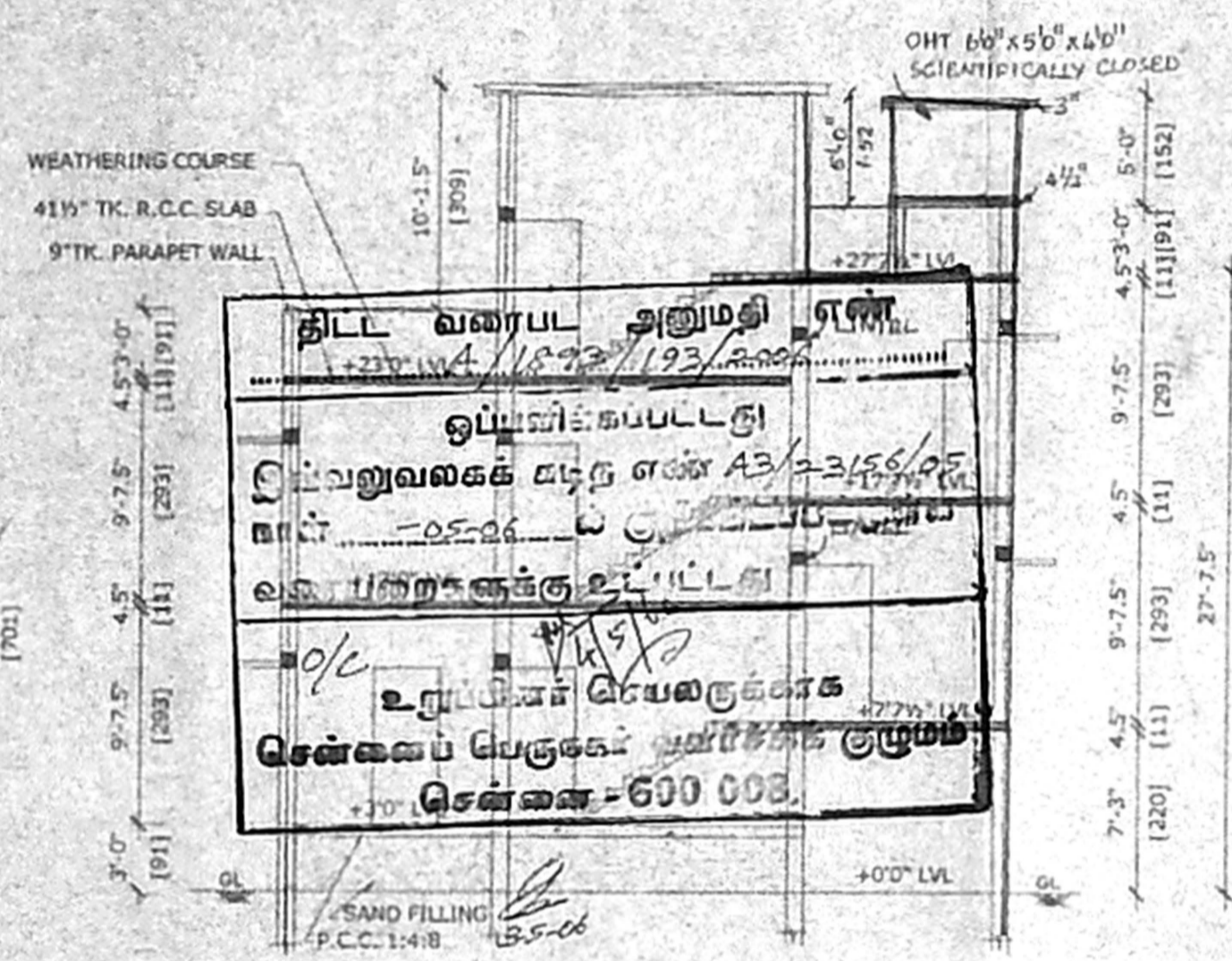

SECTION ON "AA"

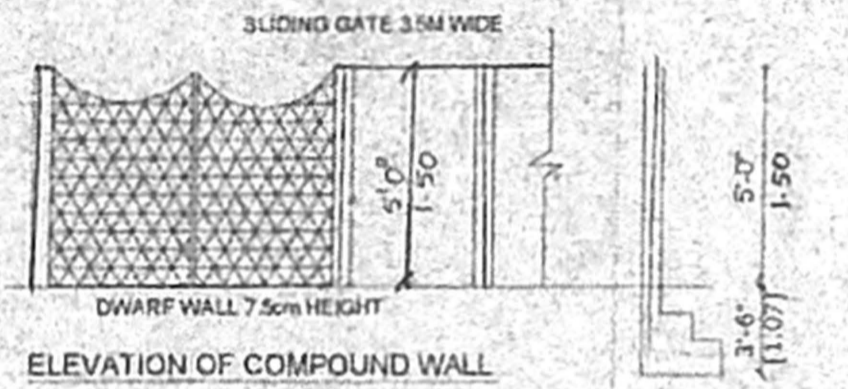

ELEVATION OF COMPOUND WALL

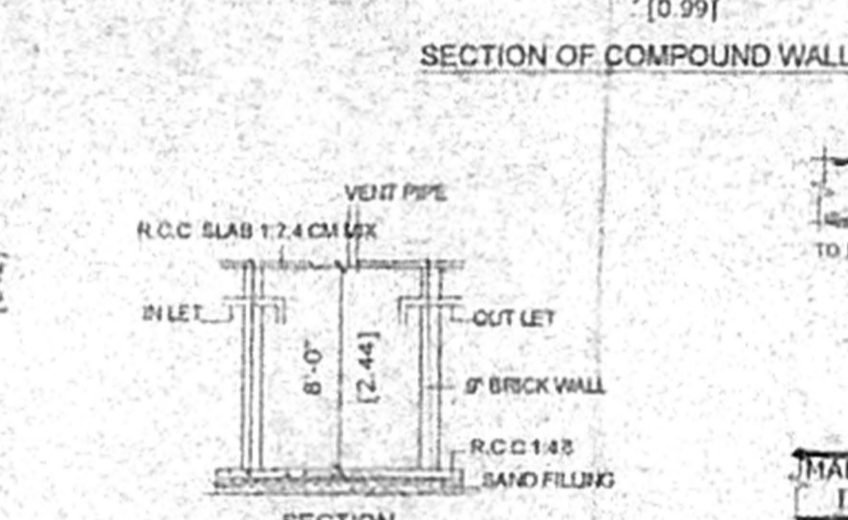

SECTION OF COMPOUND WALL

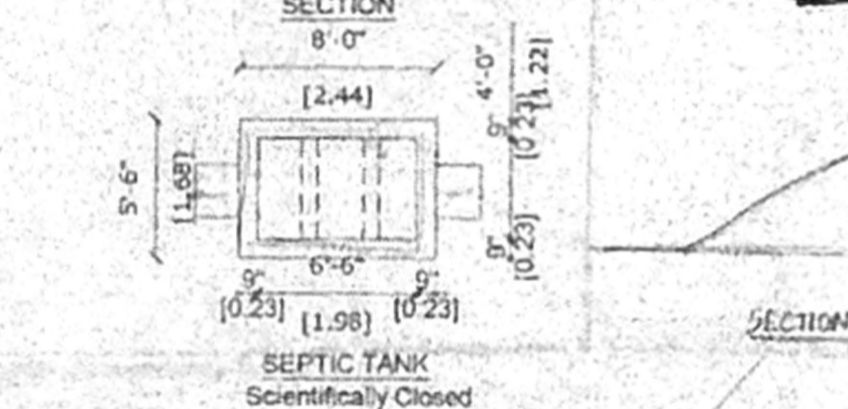

SEPTIC TANK Scientifically Closed



SECTION OF DWARF WALL

M.H. ROAD

SAITHI NAGAR MAIN ROAD

REF SITE B C

MADHAVARAM HIGH ROAD IIND LANE (24'6" W)

TO MADOLAKADAI

PANDIAN THEATRE

LAKSHMI KOIL

M.H. ROAD

PERAMBUR

RAILWAY STATION

SAITHI NAGAR MAIN ROAD

TO MADOLAKADAI

M.H. ROAD

PERAMBUR

RAILWAY STATION

SAITHI NAGAR MAIN ROAD

TO MADOLAKADAI

M.H. ROAD

PERAMBUR

RAILWAY STATION

SAITHI NAGAR MAIN ROAD

TO MADOLAKADAI

M.H. ROAD

PERAMBUR

RAILWAY STATION

SAITHI NAGAR MAIN ROAD

TO MADOLAKADAI

M.H. ROAD

PERAMBUR

RAILWAY STATION

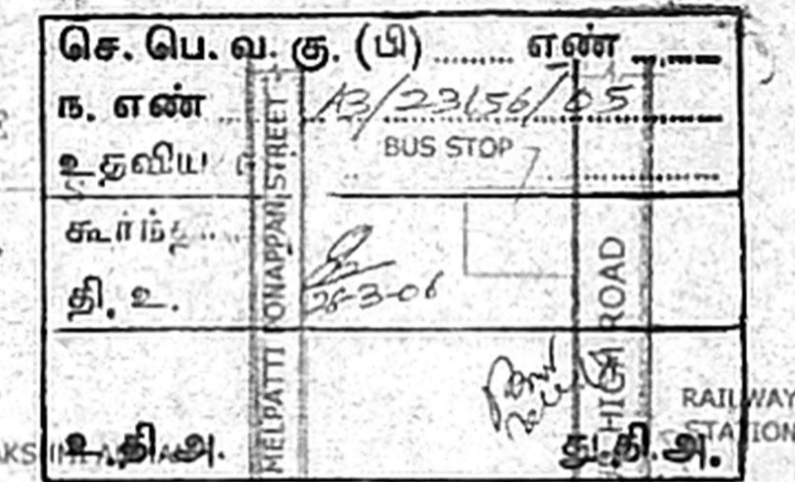

KEY PLAN (N.T.S.)

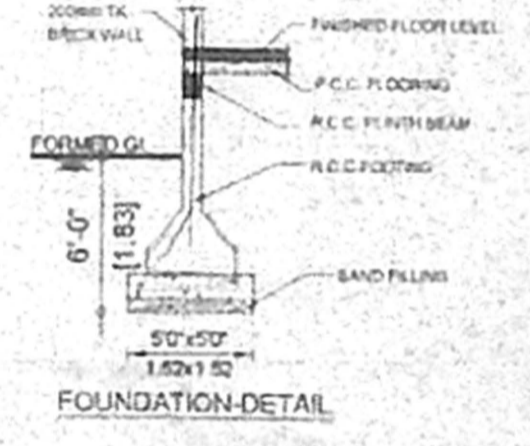

FOUNDATION-DETAIL

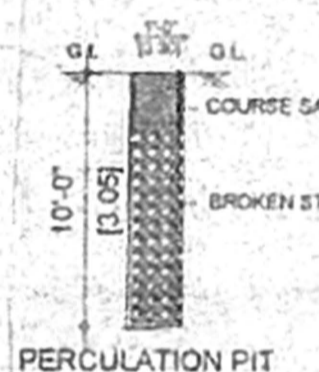

PERCOLATION PIT

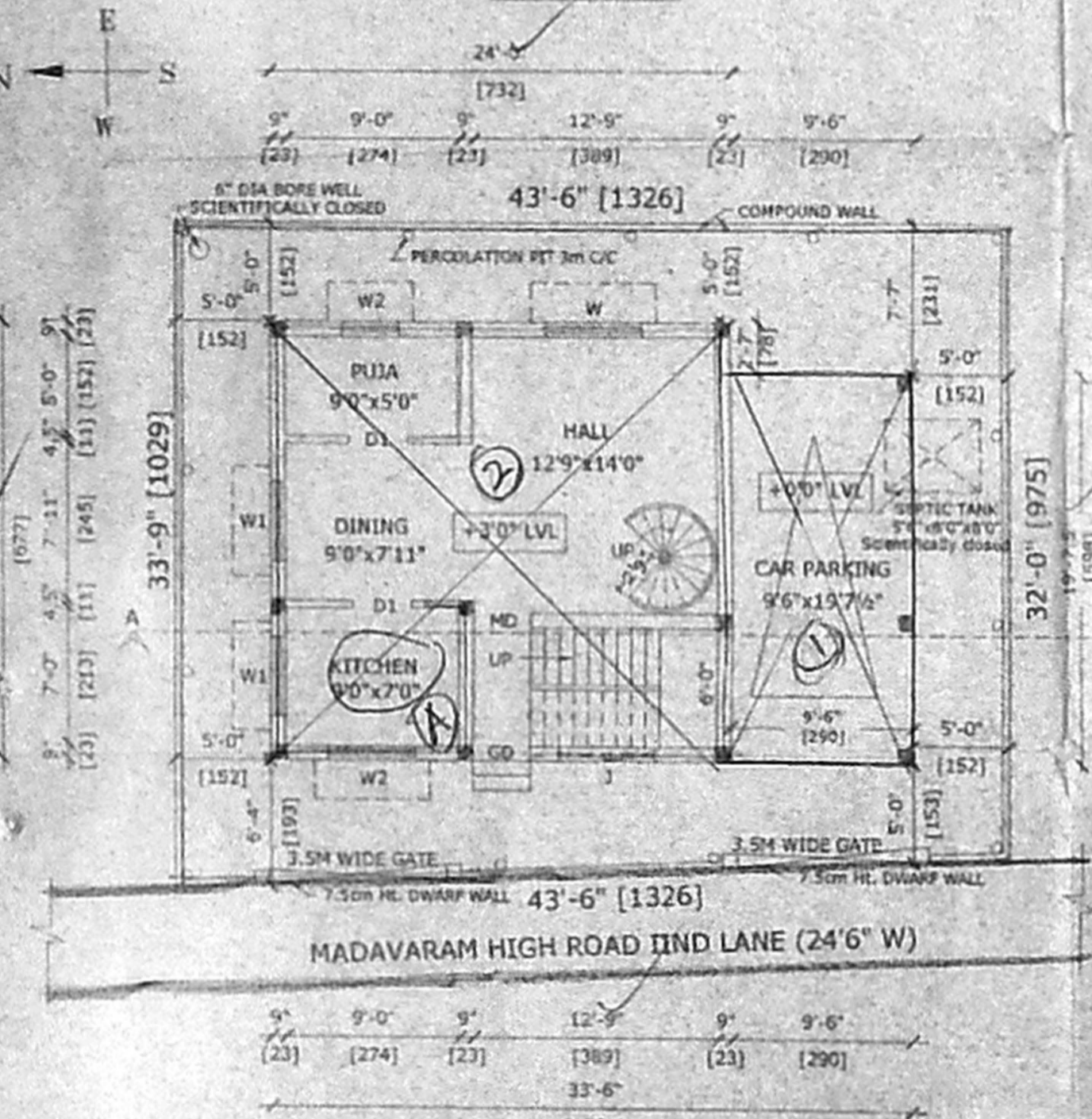

SITE/STILT PART/GROUND FLOOR PART PLAN

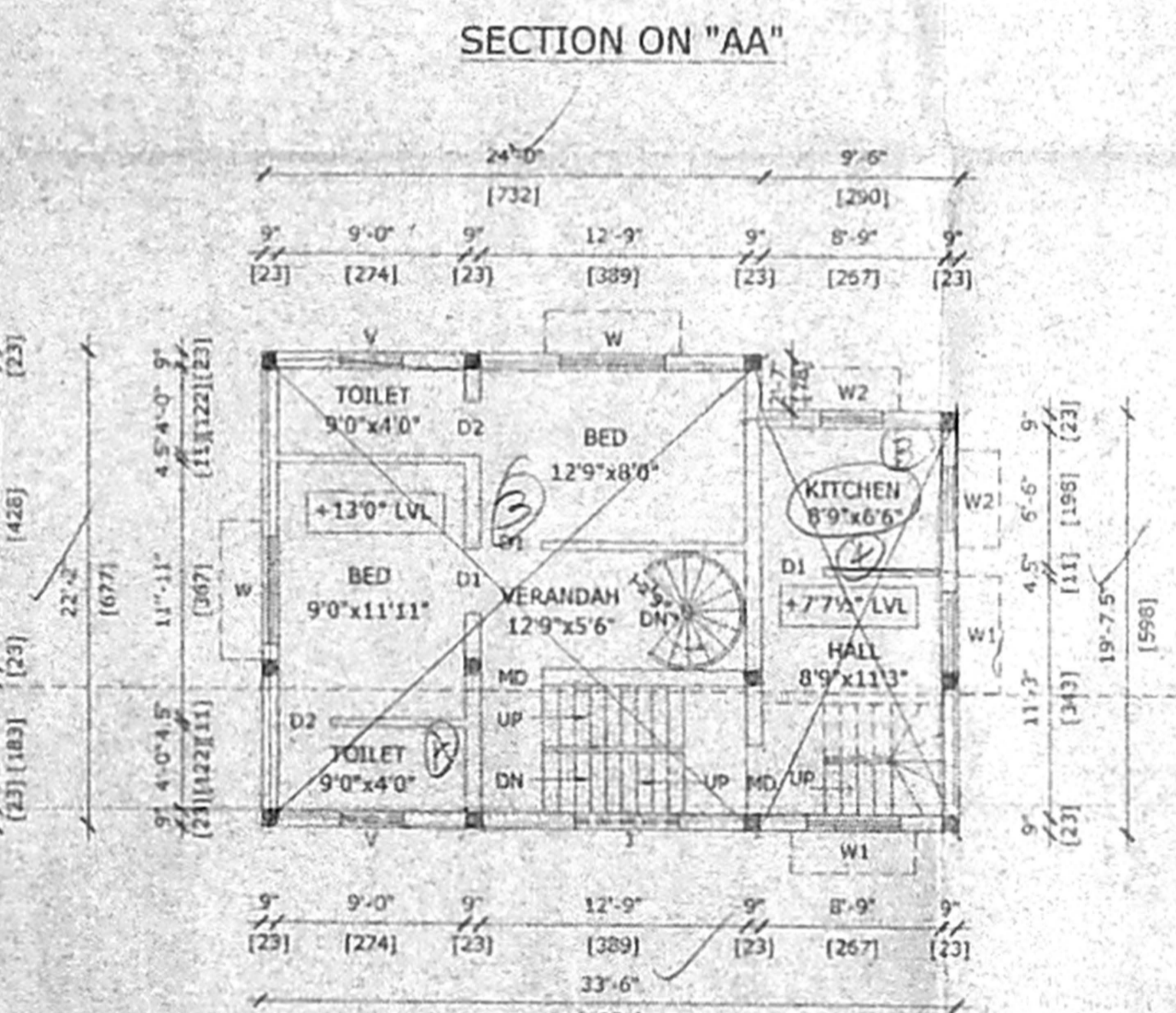

FIRST FLOOR PLAN

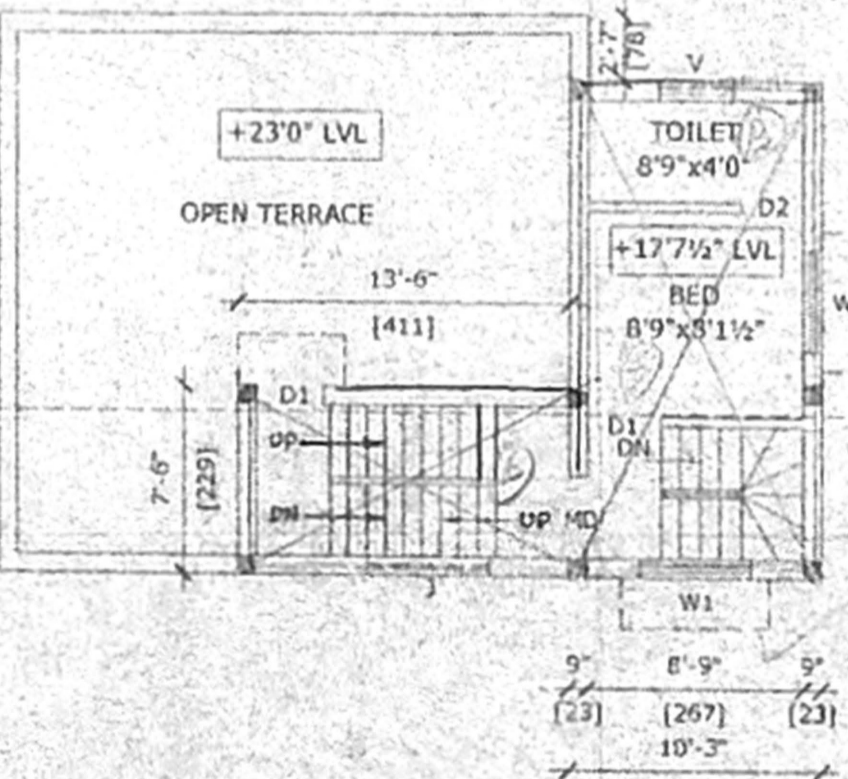

SECOND FLOOR PART PLAN

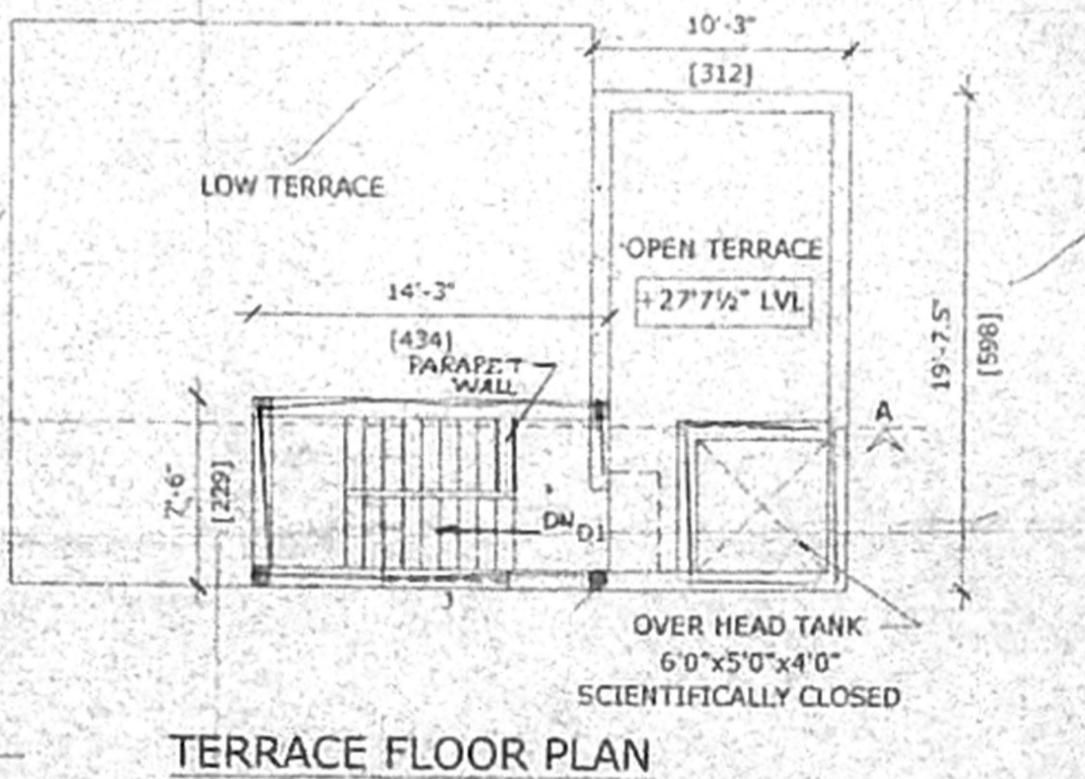

TERRACE FLOOR PLAN



RAIN WATER HARVESTING

S. RAMA PRABHU
CONSULTING ENGINEER
LICENSED SURVEYOR
Regd. No. 91/2002/2003
CORPORATION OF CHENNAI
AMBATTUR & MADHAVARAM MUNICIPALITY
H.O. 3/5, Hind MAIN ROAD, R.A. PURAM, CHENNAI
B.O. 10340, P.M. ROAD, PERAMBUR, CHENNAI